Menuet en Rondeau
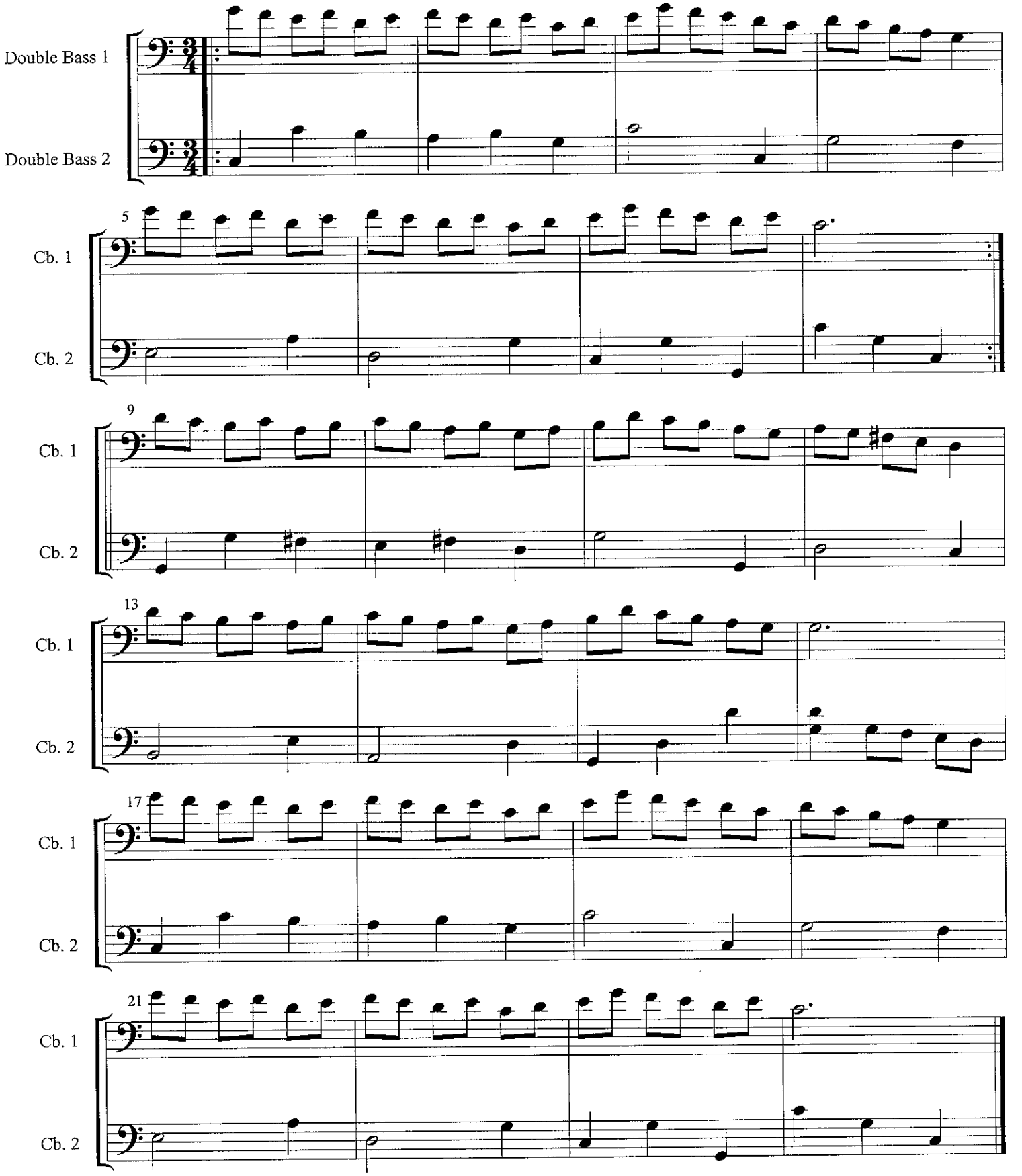
J. P. Rameau
Arranged by S. N. Aparo