DON GIOVANNI OVERTURE

Violoncello and Bass

W. A. Mozart.

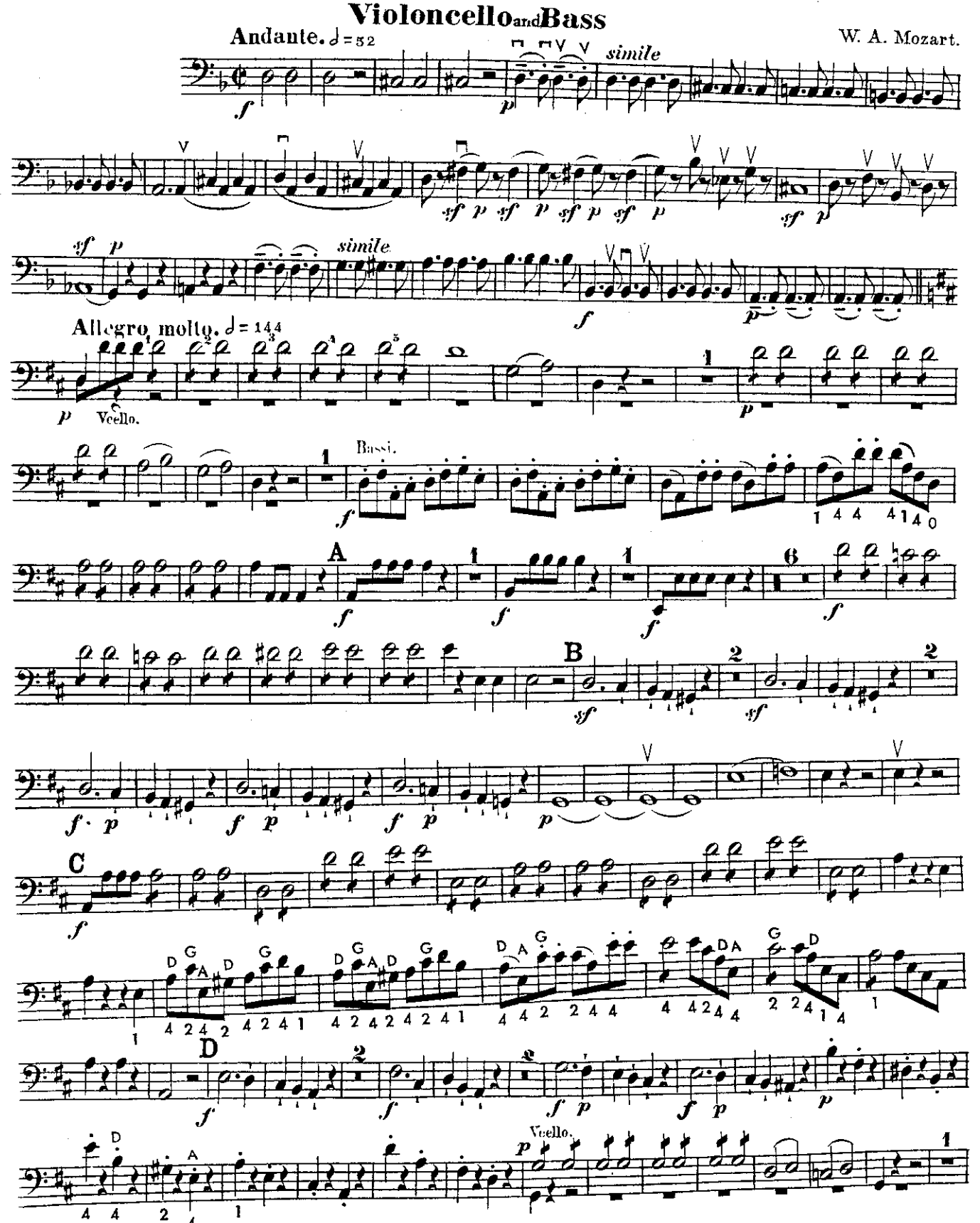
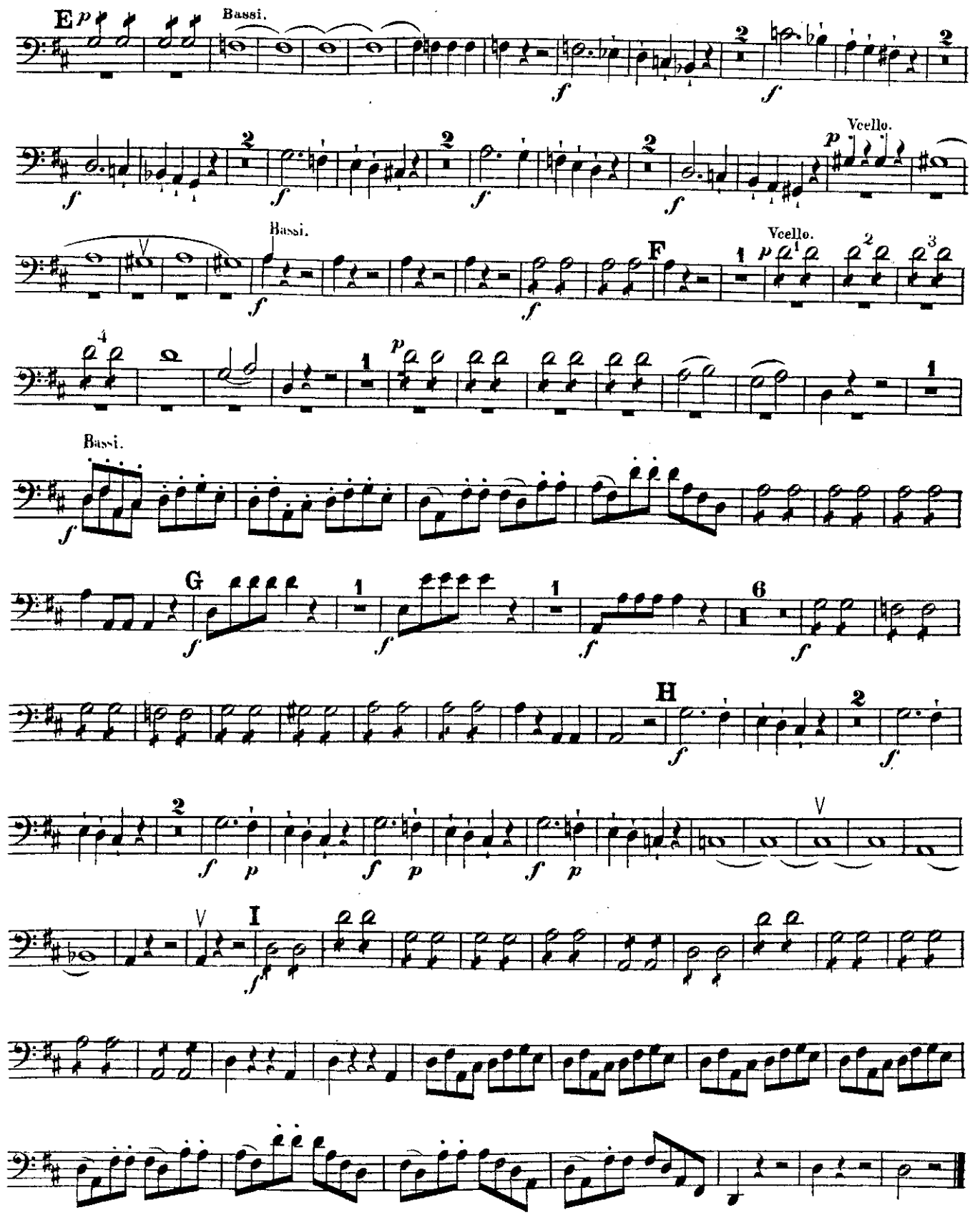
Violoncello and Bass