Trancribed by F. SIMANDL

Edited by FRED ZIMMERMANN

BASS

RODOLPHE KREUTZER
(1766-1831)

Allegro moderato

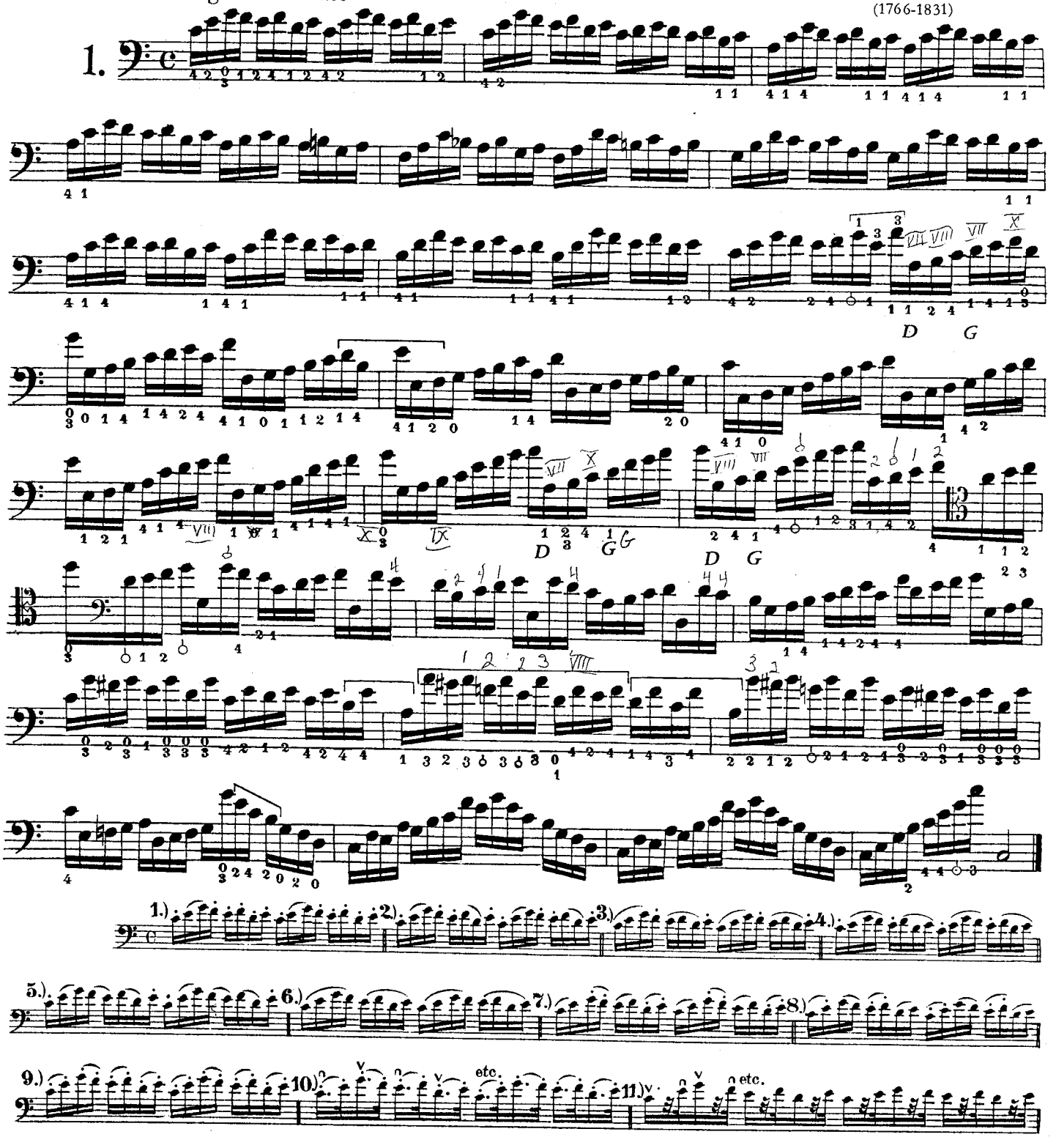

Copyright 1950 by International Music Company, New York City